

**Shri J.G.C.H.S Sahakar Maharshi Shri B A Patil**  
**Ayurvedic Medical College and Hospital, Ghataprabha**

**Comaprative Data between Hospital Statistics in 2025 & 2024**

**Details of OPD Patients**

Academic Year	Kayachikitsa	Pannchakarma	Shalya Tantra	Shalakya Tantra	Prasooti tantra & Streeroga	Kaumarbhritya	Swasthavritta	Aatyayika	Vishachikitsa
2025	21015	15179	15322	11898	16754	10251	5520	938	743
2024	14409	10598	10941	8917	11777	7447	3806	1171	522

**Details of IPD Patients**

Academic Year	Kayachikitsa	Pannchakarma	Shalya Tantra	Shalakya Tantra	Prasooti tantra & Streeroga	Kaumarbhritya	Swasthavritta	Aatyayika	Vishachikitsa
2025	1455	734	749	623	377	435	0	0	174
2024	1732	545	724	519	494	440	0	0	136

**Details of Bed days Occupied**

Academic Year	Kayachikitsa	Pannchakarma	Shalya Tantra	Shalakya Tantra	Prasooti tantra & Streeroga	Kaumarbhritya	Swasthavritta	Aatyayika	Vishachikitsa
2025	5645	6240	4621	2998	2302	2378	0	0	1125
2024	7102	4262	4081	2623	3117	2501	0	0	747

# 2025

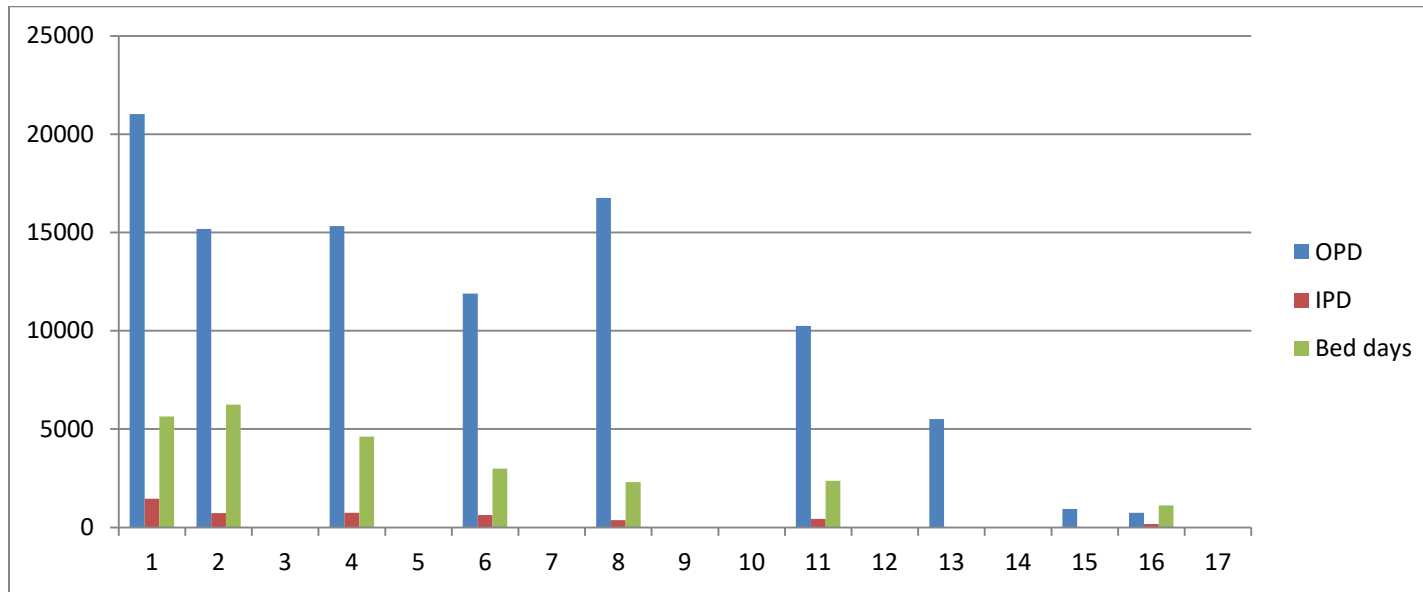

# 2024

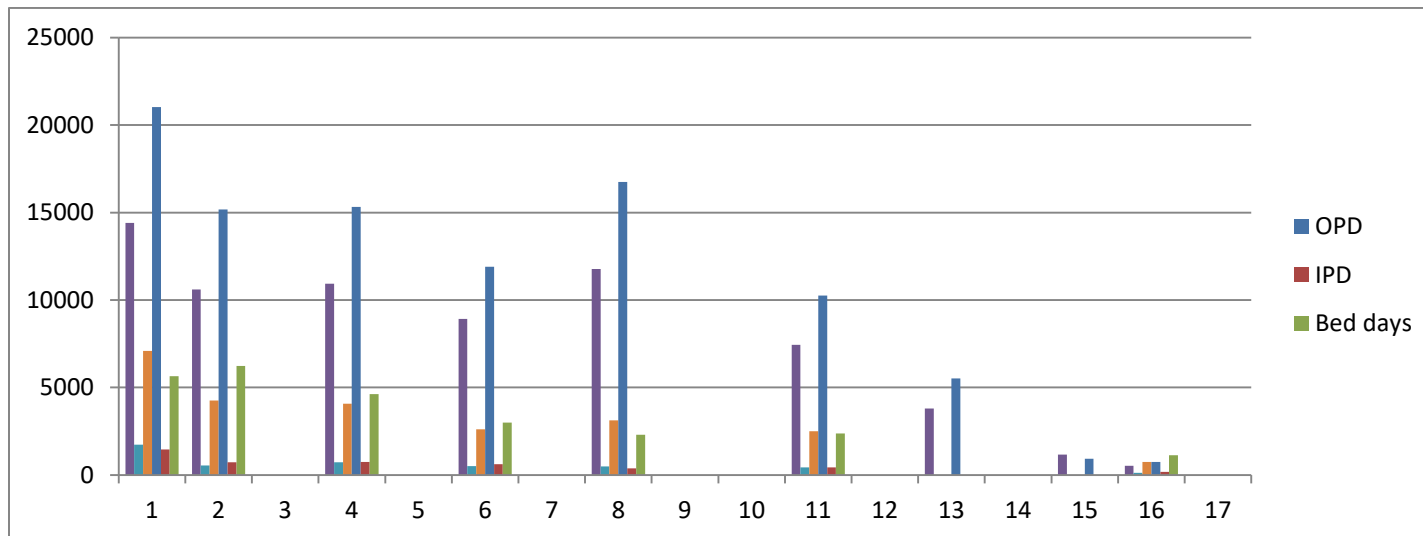

**Shri J.G.C.H.S Sahakar Maharshi Shri B A Patil  
Ayurvedic Medical College and Hospital, Ghataprabha**

---

**Comaprative Data between Hospital Statistics in 2025 & 2024**

<b>Academic Year</b>	<b>Total No. of OPD Patients</b>	<b>Total No. of IPD Patients</b>	<b>Total No. of Bed Days occupied</b>
<b>2025</b>	97620	4982	29082
<b>2024</b>	65207	3712	19320

